



Certificate of Analysis

QA SAMPLE - INFORMATIONAL ONLY

1 of 3

ICAL ID: 20190808-045
 Sample: 1908ICA3928.11576
 Hemp Tincture 100mg 15ml Lot# 190613-1
 Strain: Full Spectrum Oil
 Category: Ingestible

Xpression of Awareness
 Lic. #
 , CA 92121
 Lic. #

Batch#: _____
 Primary Size: _____
 Total/Batch Size: _____
 Collected: 08/09/2019; Received: 08/09/2019
 Completed: 08/09/2019

Moisture NT	$\Delta 9$ -THC ND	CBD 137.65 mg/unit	Total Cannabinoids 139.33 mg/unit	Total Terpenes NT
Water Activity NT				

Summary	SOP Used	Date Tested	
Batch			Complete
Cannabinoids	SOP:003Tincture	08/08/2019	Complete



Scan to see results

Cannabinoid Profile

1 Unit = bottle, 12.26 g. 1 mL = 0.94 g.

Analyte	LOQ	LOD	%	mg/g	mg/ml	mg/unit	Analyte	LOQ	LOD	%	mg/g	mg/ml	mg/unit
THCa	0.31	0.19	ND	ND	ND	ND	CBDV	0.31	0.19	0.014	0.14	0.13	1.68
$\Delta 9$ -THC	0.31	0.19	ND	ND	ND	ND	CBN	0.31	0.19	ND	ND	ND	ND
$\Delta 8$ -THC	0.31	0.19	ND	ND	ND	ND	CBGa	0.31	0.19	ND	ND	ND	ND
THCV	0.31	0.19	ND	ND	ND	ND	CBG	0.31	0.19	ND	ND	ND	ND
CBDa	0.31	0.19	ND	ND	ND	ND	CBC	0.31	0.19	ND	ND	ND	ND
CBD	0.31	0.19	1.123	11.23	10.55	137.65	Total			1.136	11.36	10.68	139.33

Total THC=THCa * 0.877 + $\Delta 9$ -THC; Total CBD = CBDa * 0.877 + CBD; NR= Not Reported, ND= Not Detected, *Reported by Dry Mass*; *analytical instrumentation used Cannabinoids:UHPLC-DAD, Moisture:Mass by Drying,Water Activity:Water Activity Meter, Foreign Material:Microscope*

Terpene Profile

Analyte	LOQ	LOD	%	mg/g	Analyte	LOQ	LOD	%	mg/g
---------	-----	-----	---	------	---------	-----	-----	---	------

NR= Not Reported thus no analysis was performed, ND= Not Detected thus the concentration is less then the Limit of Quantification (LOQ), *analytical instrumentation used:HS-GC-FID-FID*

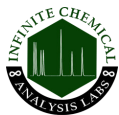

Infinite Chemical Analysis Labs
 8380 Miramar Mall #102
 San Diego, CA
 (858) 623-2740
 www.infiniteCAL.com
 Lic# C8-0000019-LIC

Josh M Swider
 Josh Swider
 Lab Director, Managing Partner
 08/09/2019

Confident Cannabis
 All Rights Reserved
 support@confidentcannabis.com
 (866) 506-5866
 www.confidentcannabis.com



This product has been tested by Infinite Chemical Analysis, LLC using valid testing methodologies and a quality system as required by state law. All LQC samples were performed and met the prescribed acceptance criteria in 16 CCR section 5730, pursuant to 16 CCR section 5726(e)(13). Values reported relate only to the product tested. Infinite Chemical Analysis, LLC makes no claims as to the efficacy, safety or other risks associated with any detected or non-detected levels of any compounds reported herein. This Certificate shall not be reproduced except in full, without the written approval of Infinite Chemical Analysis, LLC.



Certificate of Analysis

QA SAMPLE - INFORMATIONAL ONLY

2 of 3

ICAL ID: 20190808-045
Sample: 1908ICA3928.11576
Hemp Tincture 100mg 15ml Lot# 190613-1
Strain: Full Spectrum Oil
Category: Ingestible

Xpression of Awareness
Lic. #
. CA 92121
Lic. #

Batch#: _____
Primary Size: _____
Total/Batch Size: _____
Collected: 08/09/2019; Received: 08/09/2019
Completed: 08/09/2019

Residual Solvent Analysis

Category 1	LOQ	LOD	Limit	Status	Category 2	LOQ	LOD	Limit	Status	Category 2	LOQ	LOD	Limit	Status
------------	-----	-----	-------	--------	------------	-----	-----	-------	--------	------------	-----	-----	-------	--------

NR= Not Reported thus no analysis was performed, ND= Not Detected thus the concentration is less then the Limit of Quantification (LOQ), *analytical instrumentation used=HS-GC-FID-FID*

Heavy Metal Screening

	LOQ	LOD	Limit	Status
--	-----	-----	-------	--------

NR= Not Reported thus no analysis was performed, ND= Not Detected thus the concentration is less then the Limit of Quantification (LOQ), *analytical instrumentation used:ICP-MS*

Microbiological Screening

	Result	Status
--	--------	--------

ND=Not Detected; *analytical instrumentation used:qPCR*



Infinite Chemical Analysis Labs
8380 Miramar Mall #102
San Diego, CA
(858) 623-2740
www.infiniteCAL.com
Lic# C8-0000019-LIC

Josh M Swider

Josh Swider
Lab Director, Managing Partner
08/09/2019

Confident Cannabis
All Rights Reserved
support@confidentcannabis.com
(866) 506-5866
www.confidentcannabis.com



This product has been tested by Infinite Chemical Analysis, LLC using valid testing methodologies and a quality system as required by state law. All LQC samples were performed and met the prescribed acceptance criteria in 16 CCR section 5730, pursuant to 16 CCR section 5726(e)(13). Values reported relate only to the product tested. Infinite Chemical Analysis, LLC makes no claims as to the efficacy, safety or other risks associated with any detected or non-detected levels of any compounds reported herein. This Certificate shall not be reproduced except in full, without the written approval of Infinite Chemical Analysis, LLC.



Certificate of Analysis

QA SAMPLE - INFORMATIONAL ONLY

3 of 3

ICAL ID: 20190808-045
Sample: 1908ICA3928.11576
Hemp Tincture 100mg 15ml Lot# 190613-1
Strain: Full Spectrum Oil
Category: Ingestible

Xpression of Awareness
Lic. #
. CA 92121
Lic. #

Batch#:
Primary Size:
Total/Batch Size:
Collected: 08/09/2019; Received: 08/09/2019
Completed: 08/09/2019

Chemical Residue Screening

Category 1	LOQ	LOD	Status	Mycotoxins	LOQ	LOD	Limit	Status
------------	-----	-----	--------	------------	-----	-----	-------	--------

Category 2	LOQ	LOD	Limit	Status	Category 2	LOQ	LOD	Limit	Status
------------	-----	-----	-------	--------	------------	-----	-----	-------	--------

Unknown Analyte(s):

NR= Not Reported thus no analysis was performed, ND= Not Detected thus the concentration is less then the Limit of Quantification (LOQ) , *analytical instrumentation used:LC-MSMS & GC-MSMS*



Infinite Chemical Analysis Labs
8380 Miramar Mall #102
San Diego, CA
(858) 623-2740
www.infiniteCAL.com
Lic# C8-0000019-LIC

Josh M Swider

Josh Swider
Lab Director, Managing Partner
08/09/2019

Confident Cannabis
All Rights Reserved
support@confidentcannabis.com
(866) 506-5866
www.confidentcannabis.com



This product has been tested by Infinite Chemical Analysis, LLC using valid testing methodologies and a quality system as required by state law. All LQC samples were performed and met the prescribed acceptance criteria in 16 CCR section 5730, pursuant to 16 CCR section 5726(e)(13). Values reported relate only to the product tested. Infinite Chemical Analysis, LLC makes no claims as to the efficacy, safety or other risks associated with any detected or non-detected levels of any compounds reported herein. This Certificate shall not be reproduced except in full, without the written approval of Infinite Chemical Analysis, LLC.