

CERTIFICATE OF ANALYSIS

ISO/IEC 17025:2017 ACCREDITATION #103104



Order #: 63078
 Order Name: 500mg Tincture
 Orange
 Batch#: 200924
 Received: 10/01/2020
 Completed: 10/08/2020

ReThink CBD
 11231 NW 20th Street Unit 140-195
 Miami Florida, 33172
 (888) 746-8223



Sample



N/D
D9-THC

2.339%
Total CBD

669.0 mg
Cannabinoids per unit

663.2 mg
CBD per unit

Cannabinoids Test

SHIMADZU INTEGRATED UPLC-PDA
 GSL SOP 400

UPLOADED: 10/08/2020 11:35:59

| Cannabinoids | LOQ | weight(%) | mg/g | mg/unit |
|--------------------|--------|---------------|---------------|--------------|
| D9-THC | 10 PPM | N/D | N/D | N/D |
| THCA | 10 PPM | N/D | N/D | N/D |
| CBD | 10 PPM | 2.339% | 23.394 | 663.2 |
| CBDA | 20 PPM | N/D | N/D | N/D |
| CBDV | 20 PPM | 0.020% | 0.205 | 5.8 |
| CBC | 10 PPM | N/D | N/D | N/D |
| CBN | 10 PPM | N/D | N/D | N/D |
| CBG | 10 PPM | N/D | N/D | N/D |
| CBGA | 20 PPM | N/D | N/D | N/D |
| D8-THC | 10 PPM | N/D | N/D | N/D |
| THCV | 10 PPM | N/D | N/D | N/D |
| TOTAL D9-THC | | N/D | N/D | N/D |
| TOTAL CBD* | | 2.339% | 23.394 | 663.2 |
| TOTAL CANNABINOIDS | | 2.359% | 23.599 | 669.0 |

1 unit = 30 ml per unit x density (.945) x
 Cannabinoid concentration

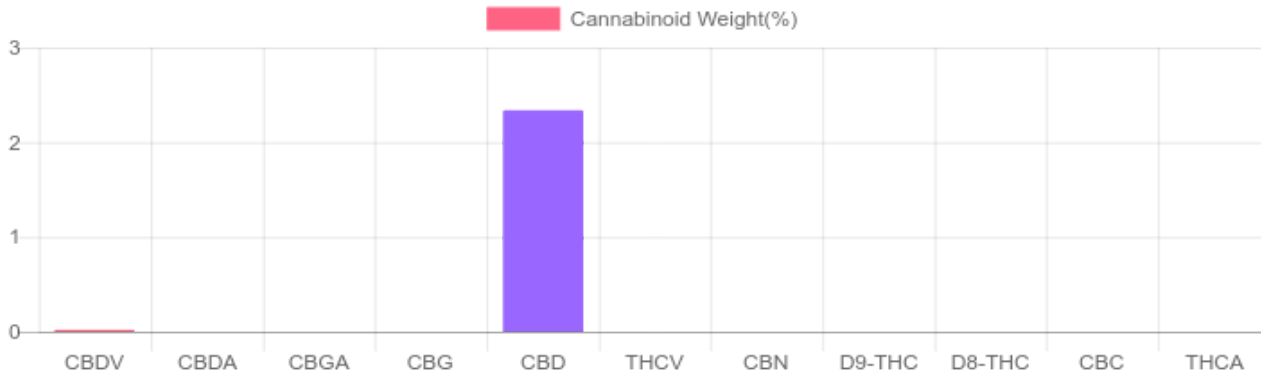

Reporting Limit 10 ppm
 *Total CBD = CBD + CBDA x 0.877
 N/D - Not Detected, B/LOQ - Below Limit of Quantification

Dr. Andrew Hall, Ph.D., Chief Scientific Officer

Ben Witten, MS, MT., Lab Director

Green Scientific Labs
 info@greenscientificlabs.com
 1-833 TEST CBD



Green Scientific Labs uses its best efforts to deliver high quality results and to verify that the data contained therein are based on sound scientific judgment and levels listed are guidelines only and all data was reported based on standard laboratory procedures and deviations. However Green Scientific Labs makes no warranties or claims to that effect and further shall not be liable for any damage or misrepresentation that may result from the use or misuse of the data contained herein in any way. Further, Green Scientific Labs makes no claims regarding representations of the analyzed sample to the larger batch from which it was taken. Data and information in this report are intended solely for the individual(s) for whom samples were submitted and as part of our strict confidentiality policy, Green Scientific Labs can only discuss results with the original client of record.

CERTIFICATE OF ANALYSIS

ISO/IEC 17025:2017 ACCREDITATION #103104



Order #: 63078
Order Name: 500mg Tincture
 Orange
Batch#: 200924
Received: 10/01/2020
Completed: 10/08/2020

ReThink CBD
 11231 NW 20th Street Unit 140-195
 Miami Florida, 33172
 (888) 746-8223



TERPENES: TOTAL (1.075%)

Headspace GCMS - Shimadzu GCMS QP2020 with HS20

GSL SOP 404
Prepared: 10/05/2020 22:23:44
Uploaded: 10/06/2020 16:35:19

| Terpene | Results (%) | LOQ (%) | LOD (%) |
|---------------------|-------------|---------|---------|
| 3-CARENE | B/LOQ | 0.0067% | 0.0063% |
| ALPHA-PINENE | 0.008% | 0.0067% | 0.0063% |
| BETA-MYRCENE | 0.029% | 0.0067% | 0.0063% |
| CARYOPHYLLENE | 0.010% | 0.0067% | 0.0063% |
| CARYOPHYLLENE OXIDE | B/LOQ | 0.0067% | 0.0063% |
| GUAIOL | B/LOQ | 0.0067% | 0.0063% |
| HUMULENE | B/LOQ | 0.0067% | 0.0063% |
| LIMONENE | 0.998% | 0.0067% | 0.0063% |
| LINALOOL | 0.011% | 0.0067% | 0.0063% |
| TERPINOLENE | B/LOQ | 0.0067% | 0.0063% |

Terpenes Breakdown

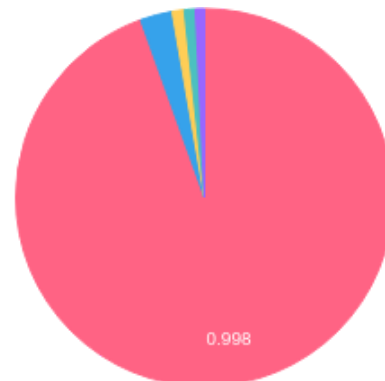

Top Terpenes Results:

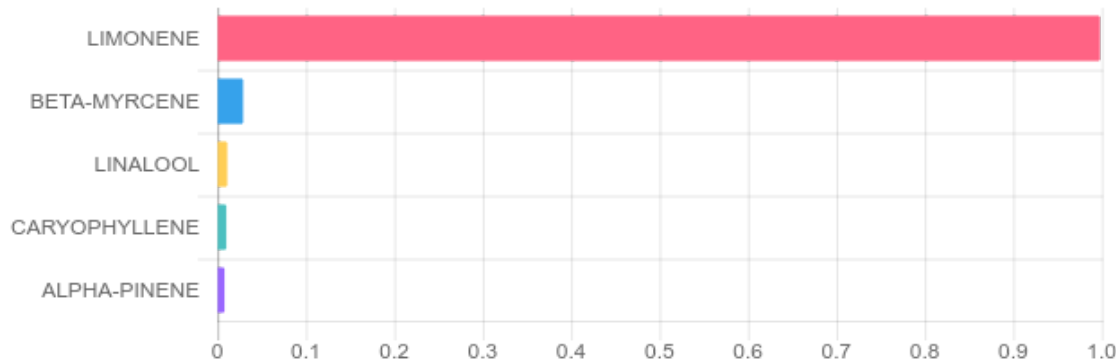

Tested for but not present:

CAMPHENE, BETA-PINENE, ALPHA-TERPINENE, TRANS-BETA-OCIMENE, P-CYMENE, CIS-BETA-OCIMENE, EUCALYPTOL, GAMMA-TERPINENE, ISOPULEGOL, GERANIOL, CIS-NEROLIDOL, TRANS-NEROLIDOL, ALPHA-BISABOLOL

Dr. Andrew Hall, Ph.D., Chief Scientific Officer

Ben Witten, MS, MT., Lab Director

Green Scientific Labs
 info@greenscientificlabs.com
 1-833 TEST CBD



Green Scientific Labs uses its best efforts to deliver high quality results and to verify that the data contained therein are based on sound scientific judgment and levels listed are guidelines only and all data was reported based on standard laboratory procedures and deviations. However Green Scientific Labs makes no warranties or claims to that effect and further shall not be liable for any damage or misrepresentation that may result from the use or misuse of the data contained herein in any way. Further, Green Scientific Labs makes no claims regarding representations of the analyzed sample to the larger batch from which it was taken. Data and information in this report are intended solely for the individual(s) for whom samples were submitted and as part of our strict confidentiality policy, Green Scientific Labs can only discuss results with the original client of record.

CERTIFICATE OF ANALYSIS

ISO/IEC 17025:2017 ACCREDITATION #103104



Order #: 63078
 Order Name: 500mg Tincture
 Orange
 Batch#: 200924
 Received: 10/01/2020
 Completed: 10/08/2020

ReThink CBD
 11231 NW 20th Street Unit 140-195
 Miami Florida, 33172
 (888) 746-8223



PESTICIDE ANALYSIS:

GSL SOP 401

PREPARED: 10/05/2020 17:34:24

UPLOADED: 10/06/2020 15:12:40

GCMS-MS - Shimadzu GCMS-TQ8040

| Pesticide | Action Level (ppm) | Results (ppm) | LOQ (ppm) | LOD (ppm) |
|--------------|--------------------|---------------|-----------|-----------|
| CAPTAN | 3.000 | N/D | 0.003 | 0.001 |
| CHLORDANE | 0.100 | N/D | 0.003 | 0.001 |
| CHLORFENAPYR | 0.100 | N/D | 0.003 | 0.001 |
| COUMAPHOS | 0.100 | N/D | 0.003 | 0.001 |

| Pesticide | Action Level (ppm) | Results (ppm) | LOQ (ppm) | LOD (ppm) |
|-------------------------|--------------------|---------------|-----------|-----------|
| CYFLUTHRIN | 1.000 | N/D | 0.003 | 0.001 |
| CYPERMETHRIN | 1.000 | N/D | 0.003 | 0.001 |
| PENTACHLORONITROBENZENE | 0.200 | N/D | 0.003 | 0.001 |

LCMS-MS - Shimadzu LCMS-8060

| Pesticide | Action Level (ppm) | Results (ppm) | LOQ (ppm) | LOD (ppm) |
|----------------------|--------------------|---------------|-----------|-----------|
| ABAMECTIN B1A | 0.300 | N/D | 0.005 | 0.001 |
| ACEPHATE | 3.000 | N/D | 0.001 | 0.001 |
| ACEQUINOCYL | 2.000 | N/D | 0.001 | 0.001 |
| ACETAMIPRID | 3.000 | N/D | 0.005 | 0.001 |
| ALDICARB | 0.100 | N/D | 0.005 | 0.001 |
| AZOXYSTROBIN | 3.000 | N/D | 0.001 | 0.001 |
| BIFENAZATE | 3.000 | N/D | 0.005 | 0.001 |
| BIFENTHRIN | 0.500 | N/D | 0.005 | 0.001 |
| BOSCALID | 3.000 | N/D | 0.005 | 0.001 |
| CARBARYL | 0.500 | N/D | 0.003 | 0.001 |
| CARBOFURAN | 0.100 | N/D | 0.001 | 0.001 |
| CHLORANTRANILIPROLE | 3.000 | N/D | 0.005 | 0.005 |
| CHLORMEQUAT CHLORIDE | 3.000 | N/D | 0.025 | 0.025 |
| CHLORPYRIFOS | 0.100 | 0.026 | 0.001 | 0.001 |
| CLOFENTEZINE | 0.500 | N/D | 0.001 | 0.001 |
| DAMINOZIDE | 0.100 | N/D | 0.005 | 0.001 |
| DIAZINON | 0.200 | N/D | 0.001 | 0.001 |
| DICHLORVOS | 0.100 | N/D | 0.005 | 0.001 |
| DIMETHOATE | 0.100 | N/D | 0.001 | 0.001 |
| DIMETHOMORPH | 3.000 | N/D | 0.005 | 0.001 |
| ETHOPROPHOS | 0.100 | N/D | 0.001 | 0.001 |
| ETOFENPROX | 0.100 | N/D | 0.001 | 0.001 |
| ETOXAZOLE | 1.500 | N/D | 0.010 | 0.005 |
| FENHEXAMID | 3.000 | N/D | 0.005 | 0.001 |
| FENOXYCARB | 0.100 | N/D | 0.005 | 0.001 |
| FENPYROXIMATE | 2.000 | N/D | 0.001 | 0.001 |
| FIPRONIL | 0.100 | N/D | 0.003 | 0.001 |
| FLONICAMID | 2.000 | N/D | 0.025 | 0.010 |
| FLUDIOXONIL | 3.000 | N/D | 0.003 | 0.001 |
| HEXYTHIAZOX | 2.000 | N/D | 0.005 | 0.001 |

| Pesticide | Action Level (ppm) | Results (ppm) | LOQ (ppm) | LOD (ppm) |
|--------------------------|--------------------|---------------|-----------|-----------|
| IMAZALIL | 0.100 | 0.008 | 0.005 | 0.001 |
| IMIDACLOPRID | 3.000 | N/D | 0.005 | 0.001 |
| KRESOXIM-METHYL | 1.000 | N/D | 0.010 | 0.005 |
| MALATHION | 2.000 | N/D | 0.005 | 0.001 |
| METALAXYL | 3.000 | N/D | 0.001 | 0.001 |
| METHIOCARB | 0.100 | N/D | 0.005 | 0.001 |
| METHOMYL | 0.100 | N/D | 0.001 | 0.001 |
| MEVINPHOS | 0.100 | N/D | 0.001 | 0.001 |
| MYCLOBUTANIL | 3.000 | N/D | 0.005 | 0.001 |
| NALED | 0.500 | N/D | 0.005 | 0.001 |
| OXAMYL | 0.500 | N/D | 0.001 | 0.001 |
| PACLOBUTRAZOL | 0.100 | N/D | 0.005 | 0.001 |
| PERMETHRINS | 1.000 | N/D | 0.005 | 0.001 |
| PHOSMET | 0.200 | N/D | 0.005 | 0.001 |
| PIPERONYL BUTOXIDE | 3.000 | N/D | 0.001 | 0.001 |
| PRALLETHRIN | 0.400 | N/D | 0.005 | 0.005 |
| PROPICONAZOLE | 1.000 | N/D | 0.010 | 0.005 |
| PROPOXUR | 0.100 | N/D | 0.001 | 0.001 |
| PYRETHRINS (PYRETHRIN I) | 1.000 | N/D | 0.005 | 0.005 |
| PYRIDABEN | 3.000 | N/D | 0.005 | 0.001 |
| SPINETORAM | 3.000 | N/D | 0.001 | 0.001 |
| SPINOSAD | 3.000 | N/D | 0.001 | 0.001 |
| SPIROMESIFEN | 3.000 | N/D | 0.005 | 0.001 |
| SPIROTETRAMAT | 3.000 | N/D | 0.001 | 0.001 |
| SPIROXAMINE | 0.100 | N/D | 0.001 | 0.001 |
| TEBUCONAZOLE | 1.000 | N/D | 0.005 | 0.001 |
| THIACLOPRID | 0.100 | N/D | 0.001 | 0.001 |
| THIAMETHOXAM | 1.000 | N/D | 0.001 | 0.001 |
| TRIFLOXYSTROBIN | 3.000 | N/D | 0.001 | 0.001 |

N/D = Not Detected, A/LOQ = Above LOQ Level, B/LOQ = Below LOQ Level, B/LOD = Below LOD Level

 Dr. Andrew Hall, Ph.D., Chief Scientific Officer

 Ben Witten, MS, MT., Lab Director

Green Scientific Labs
 info@greenscientificlabs.com
 1-833 TEST CBD



Green Scientific Labs uses its best efforts to deliver high quality results and to verify that the data contained therein are based on sound scientific judgment and levels listed are guidelines only and all data was reported based on standard laboratory procedures and deviations. However Green Scientific Labs makes no warranties or claims to that effect and further shall not be liable for any damage or misrepresentation that may result from the use or misuse of the data contained herein in any way. Further, Green Scientific Labs makes no claims regarding representations of the analyzed sample to the larger batch from which it was taken. Data and information in this report are intended solely for the individual(s) for whom samples were submitted and as part of our strict confidentiality policy, Green Scientific Labs can only discuss results with the original client of record.

CERTIFICATE OF ANALYSIS

ISO/IEC 17025:2017 ACCREDITATION #103104



Order #: 63078
Order Name: 500mg Tincture
 Orange
Batch#: 200924
Received: 10/01/2020
Completed: 10/08/2020

ReThink CBD
 11231 NW 20th Street Unit 140-195
 Miami Florida, 33172
 (888) 746-8223



RESIDUAL SOLVENTS:

Headspace GCMS - Shimadzu GCMS QP2020 with HS20

GSL SOP 405

Prepared: 10/05/2020 22:17:08

Uploaded: 10/07/2020 14:39:51

| Residual Solvent | Action Level (ppm) | Results (ppm) | LOQ (ppm) | LOD (ppm) |
|--------------------------|--------------------|---------------|-----------|-----------|
| 1,1-DICHLOROETHENE | 8 | N/D | 0.63 | 0.63 |
| 1,2- DICHLOROETHANE | 2 | N/D | 0.12 | 0.02 |
| ACETONE | 5,000 | N/D | 140 | 20 |
| ACETONITRILE | 410 | N/D | 25 | 1 |
| BENZENE | 1 | N/D | 1 | 0.5 |
| BUTANE | 5,000 | N/D | 50 | 10 |
| CHLOROFORM | 1 | N/D | 1 | 0.5 |
| CIS 1,2-DICHLOROETHENE | 5 | N/D | 0.73 | 0.18 |
| ETHANOL | 5,000 | N/D | 140 | 20 |
| ETHYL ACETATE | 5,000 | N/D | 140 | 20 |
| ETHYL ETHER | 5,000 | N/D | 140 | 20 |
| ETHYLENE OXIDE | 1 | N/D | 0 | 0 |
| ISOPROPYL ALCOHOL | 5,000 | 258 | 140 | 20 |
| METHANOL | 3,000 | N/D | 100 | 20 |
| METHYLENE CHLORIDE | 125 | N/D | 0.15 | 0.15 |
| N-HEPTANE | 5,000 | N/D | 140 | 20 |
| N-HEXANE | 290 | N/D | 18 | 10 |
| PENTANE | 5,000 | N/D | 140 | 20 |
| PROPANE | 5,000 | N/D | 20 | 1 |
| TOLUENE | 890 | N/D | 53 | 1 |
| TRANS 1,2-DICHLOROETHENE | 5 | N/D | 0.73 | 0.18 |
| TRICHLOROETHENE | 1 | N/D | 1 | 0.5 |
| XYLENES | 150 | N/D | 130 | 20 |

Dr. Andrew Hall, Ph.D., Chief Scientific Officer

Ben Witten, MS, MT., Lab Director

Green Scientific Labs
 info@greenscientificlabs.com
 1-833 TEST CBD



Green Scientific Labs uses its best efforts to deliver high quality results and to verify that the data contained therein are based on sound scientific judgment and levels listed are guidelines only and all data was reported based on standard laboratory procedures and deviations. However Green Scientific Labs makes no warranties or claims to that effect and further shall not be liable for any damage or misrepresentation that may result from the use or misuse of the data contained herein in any way. Further, Green Scientific Labs makes no claims regarding representations of the analyzed sample to the larger batch from which it was taken. Data and information in this report are intended solely for the individual(s) for whom samples were submitted and as part of our strict confidentiality policy, Green Scientific Labs can only discuss results with the original client of record.

CERTIFICATE OF ANALYSIS

ISO/IEC 17025:2017 ACCREDITATION #103104



Order #: 63078
 Order Name: 500mg Tincture
 Orange
 Batch#: 200924
 Received: 10/01/2020
 Completed: 10/08/2020

ReThink CBD
 11231 NW 20th Street Unit 140-195
 Miami Florida, 33172
 (888) 746-8223



Microbial Analysis:

Microbial Analysis GSL SOP 406

PCR - Agilent AriaMX

Uploaded: 10/07/2020 19:01:01

MICROBIAL ANALYSIS:

PCR - Agilent AriaMX

| Test | SOP | Test Method | Device Used | LOD | Allowable Criteria | Actual Result | Pass/Fail |
|----------------------|--------|-------------|-------------|------------------------|---------------------|---------------|-----------|
| TOTAL YEAST AND MOLD | 406.01 | USP 61/62† | ARIAMX PCR | CFU/G BY SAMPLE TYPE** | 10,000 CFU/G | NOT DETECTED | PASS |
| STEC E. COLI* | 406.01 | USP 61/62† | ARIAMX PCR | 1 CFU/G** | DETECT/NOT DETECTED | NOT DETECTED | PASS |
| PATHOGENIC E. COLI | 406.01 | USP 61/62† | ARIAMX PCR | 1 CFU/G** | DETECT/NOT DETECTED | NOT DETECTED | PASS |
| SALMONELLA* | 406.01 | USP 61/62† | ARIAMX PCR | 1 CFU/G** | DETECT/NOT DETECTED | NOT DETECTED | PASS |

† USP 61 (enumeration of bacteria TAC, TYM, and ENT/Coliform), USP 62 (identifying specific species E.coli Aspergillus etc)
 * STEC and Salmonella run as Multiplex
 ** CFU/g Calculation based on MIP/Extract matrix
 *** Flavus = 2 Copies of DNA / Fumigatis = 2 Copies of DNA Niger = 20 Copies of DNA / Terrus = 10 copies of DNA

Dr. Andrew Hall, Ph.D., Chief Scientific Officer

Ben Witten, MS, MT., Lab Director

Green Scientific Labs
 info@greenscientificlabs.com
 1-833 TEST CBD



Green Scientific Labs uses its best efforts to deliver high quality results and to verify that the data contained therein are based on sound scientific judgment and levels listed are guidelines only and all data was reported based on standard laboratory procedures and deviations. However Green Scientific Labs makes no warranties or claims to that effect and further shall not be liable for any damage or misrepresentation that may result from the use or misuse of the data contained herein in any way. Further, Green Scientific Labs makes no claims regarding representations of the analyzed sample to the larger batch from which it was taken. Data and information in this report are intended solely for the individual(s) for whom samples were submitted and as part of our strict confidentiality policy, Green Scientific Labs can only discuss results with the original client of record.

CERTIFICATE OF ANALYSIS

ISO/IEC 17025:2017 ACCREDITATION #103104



Order #: 63078
Order Name: 500mg Tincture
Orange
Batch#: 200924
Received: 10/01/2020
Completed: 10/08/2020

ReThink CBD
11231 NW 20th Street Unit 140-195
Miami Florida, 33172
(888) 746-8223



Mycotoxin Analysis:

LC-MS - Shimadzu LCMS-8060
GSL SOP 401

Uploaded: 10/06/2020 15:12:39

| Analyte | Action Lvl (ppb) | Results (ppb) |
|--------------|------------------|---------------|
| AFLATOXIN B1 | 20 | N/D |
| AFLATOXIN B2 | 20 | N/D |
| AFLATOXIN G1 | 20 | N/D |
| AFLATOXIN G2 | 20 | N/D |
| OCHRATOXIN A | 20 | N/D |

LOQ is 1ppb, LOD is 1ppb

Moisture Analysis:

Shimadzu MOC63U Moisture Balance - GSL SOP 411

Uploaded: 10/05/2020 22:16:19

Moisture %

3.2%

Heavy Metals Analysis:

ICP-MS - Shimadzu ICPMS-2030
GSL SOP 403

Uploaded: 10/06/2020 15:42:18

| Metal | Action Level (ppb) | Result (ppb) |
|--------------|--------------------|--------------|
| ARSENIC (AS) | 200 | B/LOQ |
| CADMIUM (CD) | 200 | B/LOQ |
| MERCURY (HG) | 100 | B/LOQ |
| LEAD (PB) | 500 | B/LOQ |

Lower Limit of Quantitation (LOQ) is 75 ppb

Water Activity:

HD-3A Water Activity Meter - GSL SOP 407

Uploaded: 10/05/2020 22:16:19

Water

0.58

Filth and Foreign Materials Analysis:

Microscope - Amscope Simul-Focal Trinocular Stereo Zoom Microscope - GSL SOP 409

Uploaded: 10/05/2020 22:18:36

Pass: No Foreign Materials Detected

Dr. Andrew Hall, Ph.D., Chief Scientific Officer

Ben Witten, MS, MT., Lab Director

Green Scientific Labs
info@greenscientificlabs.com
1-833 TEST CBD



Green Scientific Labs uses its best efforts to deliver high quality results and to verify that the data contained therein are based on sound scientific judgment and levels listed are guidelines only and all data was reported based on standard laboratory procedures and deviations. However Green Scientific Labs makes no warranties or claims to that effect and further shall not be liable for any damage or misrepresentation that may result from the use or misuse of the data contained herein in any way. Further, Green Scientific Labs makes no claims regarding representations of the analyzed sample to the larger batch from which it was taken. Data and information in this report are intended solely for the individual(s) for whom samples were submitted and as part of our strict confidentiality policy, Green Scientific Labs can only discuss results with the original client of record.